

# Endless Hope

worrom.bandcamp.com

WoRRoM 2016

Double Bass Drop D

$\text{♩} = 80$

*p*

5

*rit.*

$\text{♩} = 100$

11

17

1. 2.

23

29

35

41

1.

47

2.

53

59

65

71

77

1.

2.

83

89

Endless Hope

95

101

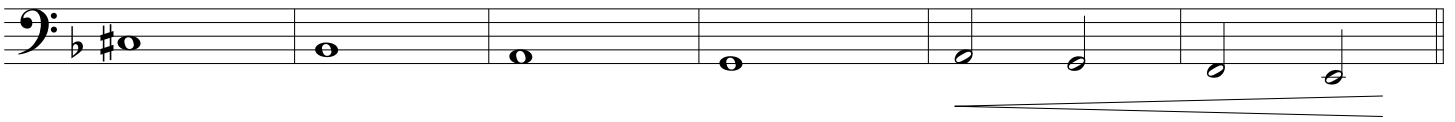

107

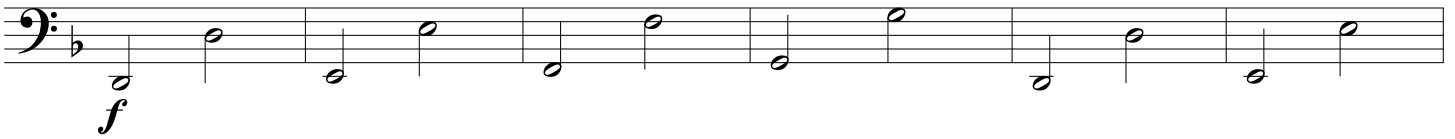

113

119

